

**REPLAT OF PART OF LOT 1 AND LOT 2 OF LATTA SUBDIVISION**  
**LOCATED IN PART OF THE EAST HALF (1/2) OF THE NORTHWEST QUARTER (1/4)**  
**OF SECTION 19, T 5 N, R 7 E, HARRISON TOWNSHIP, CITY OF NAPOLEON,**  
**HENRY COUNTY, OHIO.**

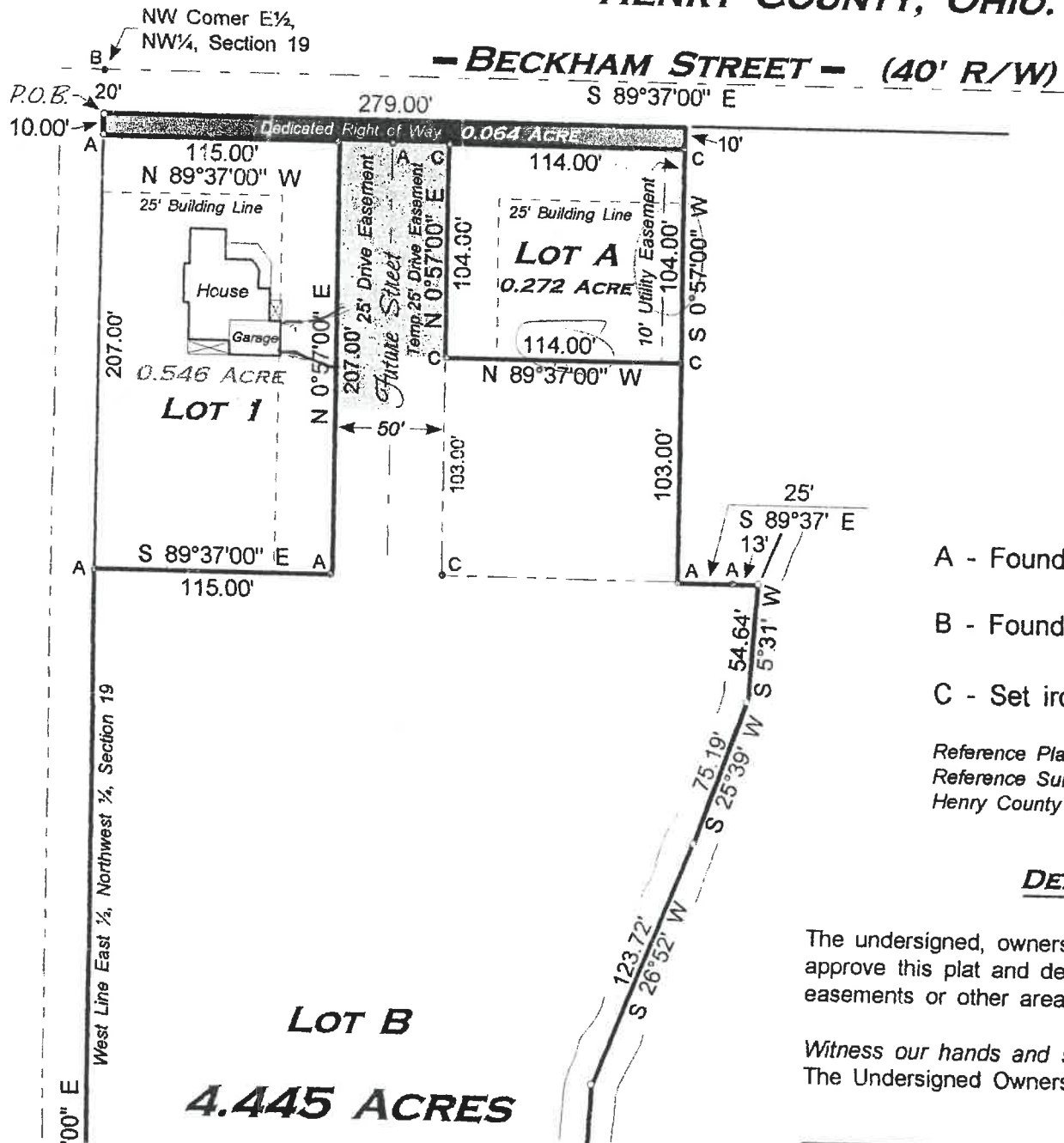

711  
Beckham



**LEGEND**

- A - Found iron pin from previous survey.
- B - Found railroad spike from previous survey.
- C - Set iron pin w/cap this survey.

Reference Plat: Slide 141, Henry County Recorder Records.  
 Reference Survey: Volume 27, Page 63,  
 Henry County Engineer's Record of Surveys.

**DEDICATION CERTIFICATION**

The undersigned, owners of the real estate described herein, do hereby approve this plat and dedicate to the City of Napoleon, Ohio all right of way, easements or other areas described or indicated on this plat.

Witness our hands and seal this \_\_\_\_\_ day of \_\_\_\_\_, 2004.  
 The Undersigned Owners:



Sheet 1 of 2

**REPLAT OF PART OF LOT 1 AND LOT 2 OF LATTA SUBDIVISION**  
**LOCATED IN PART OF THE EAST HALF (1/2) OF THE NORTHWEST QUARTER (1/4)**  
**OF SECTION 19, T 5 N, R 7 E, HARRISON TOWNSHIP, CITY OF NAPOLEON,**  
**HENRY COUNTY, OHIO.**

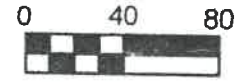
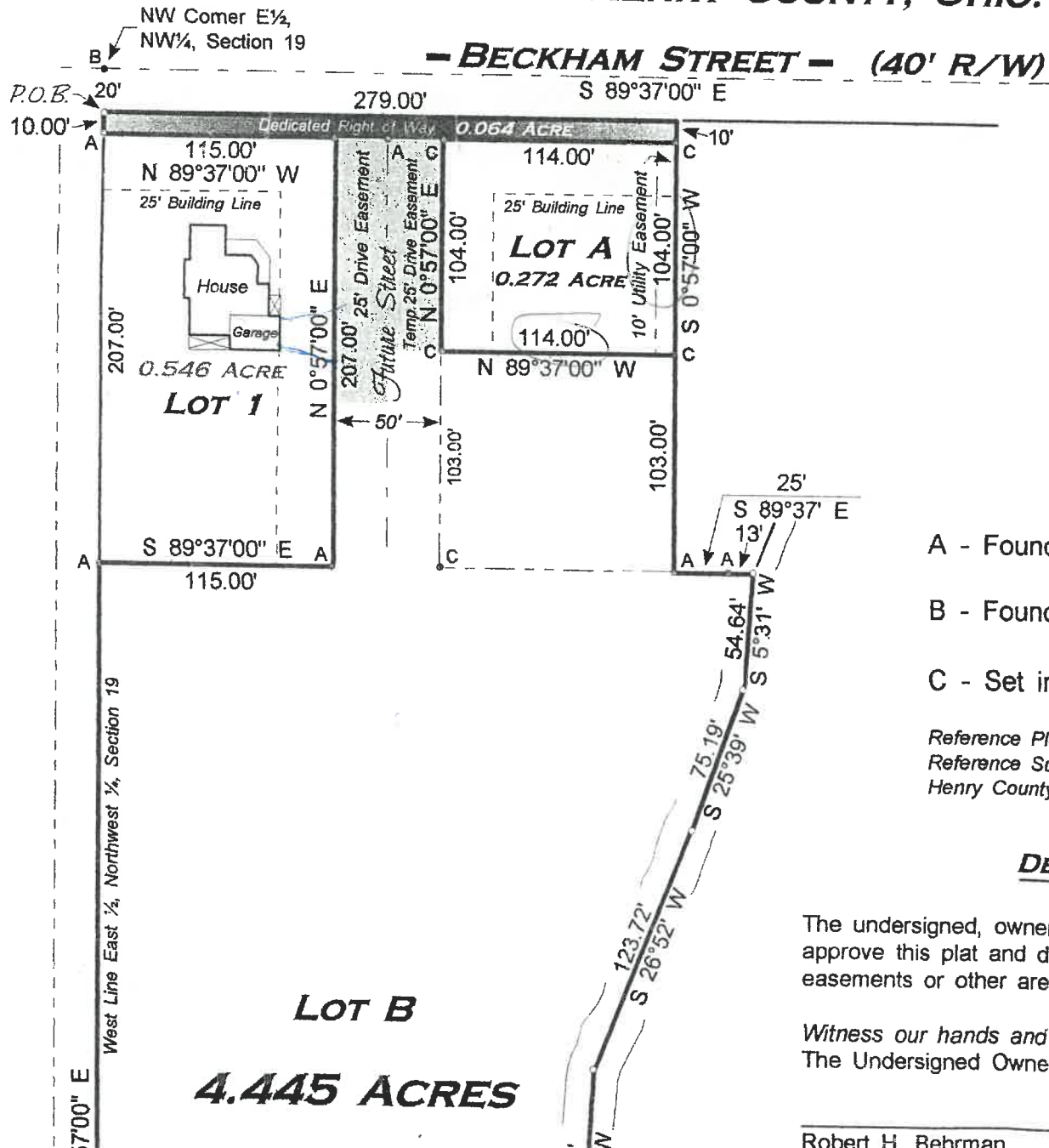

**LEGEND**

- A - Found iron pin from previous survey.
- B - Found railroad spike from previous survey.
- C - Set iron pin w/cap this survey.

Reference Plat: Slide 141, Henry County Recorder Records.  
 Reference Survey: Volume 27, Page 63,  
 Henry County Engineer's Record of Surveys.

**DEDICATION CERTIFICATION**

The undersigned, owners of the real estate described herein, do hereby approve this plat and dedicate to the City of Napoleon, Ohio all right of way, easements or other areas described or indicated on this plat.

Witness our hands and seal this \_\_\_\_\_ day of \_\_\_\_\_, 2004.  
 The Undersigned Owners:

Robert H. Behrman



Scale 1" = 80'

REPLAT OF LOT 2 OF LATTA SUBDIVISION LOCATED  
 IN PART OF THE EAST HALF (1/2) OF THE NORTHWEST QUARTER (1/4)  
 OF SECTION 19, T 5 N, R 7 E, HARRISON TOWNSHIP, CITY OF NAPOLEON,  
 HENRY COUNTY, OHIO.

NW Corner EX,  
 NW 1/4, Section 19  
 COUNTY ROAD P - (40' R/W)  
 10.00' A 140.00' 139.00' N 89°37'00" W

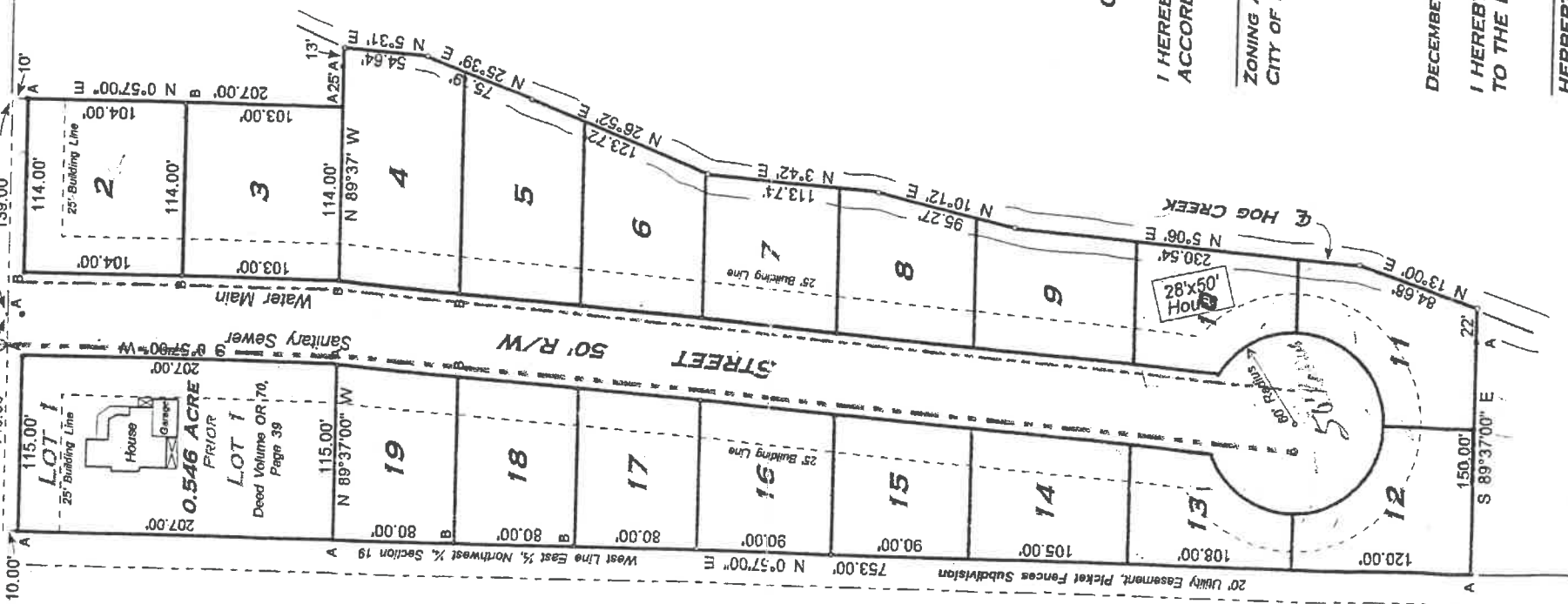

LOT 2  
 4.781 ACRES

ROBERT BEHRMAN, Owner

LEGEND

- A - Found iron pin from previous survey.
- B - Set iron pin w/cap this survey.

Reference Plat: Slide 141  
 Henry County Recorder Records.

CERTIFICATE OF ZONING COMPLIANCE

I HEREBY CERTIFY THAT THIS REPLAT IS APPROVED IN ACCORDANCE WITH CITY CODE, SECTION 1105.06(B).

ZONING ADMINISTRATOR  
 CITY OF NAPOLEON, OHIO

DATE

DECEMBER 2001

I HEREBY CERTIFY THIS SURVEY TO BE CORRECT TO THE BEST OF MY KNOWLEDGE.

HERBERT BEHRMAN, REG. SURVEYOR No. 5778  
 7-234 ROAD D  
 HAMLER, OHIO 43524

**REPLAT OF LOT 2 OF LATTA SUBDIVISION LOCATED  
IN PART OF THE EAST HALF (1/2) OF THE NORTHWEST QUARTER (1/4)  
OF SECTION 19, T 5 N, R 7 E, HARRISON TOWNSHIP, CITY OF NAPOLEON,  
HENRY COUNTY, OHIO.**

NW Corner E 1/4,  
NW 1/4, Section 19

**COUNTY ROAD P - (40' R/W)**

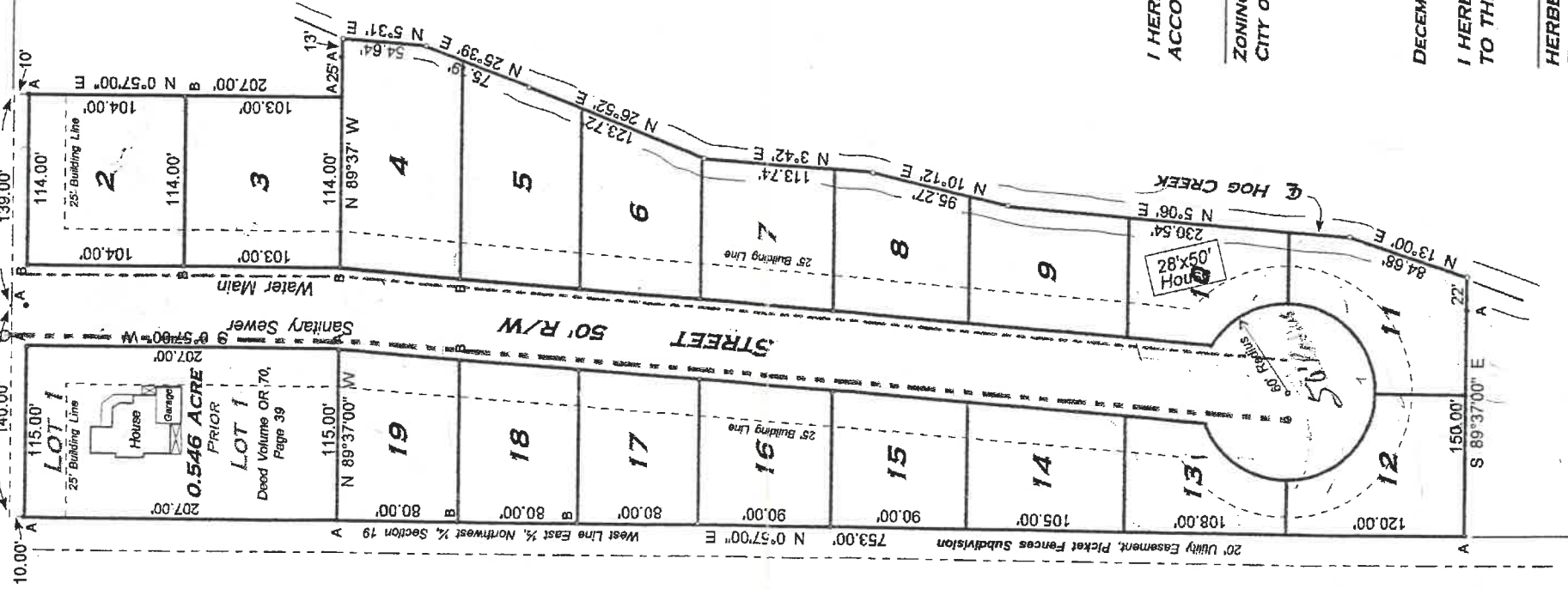

**LOT 2  
4.781 ACRES**

**ROBERT BEHRMAN, Owner**

**LEGEND**

- A - Found iron pin from previous survey.
  - B - Set iron pin w/cap this survey.
- Reference Plat: Slide 141  
Henry County Recorder Records.

**CERTIFICATE OF ZONING COMPLIANCE**

I HEREBY CERTIFY THAT THIS REPLAT IS APPROVED IN ACCORDANCE WITH CITY CODE, SECTION 1105.06(B).

ZONING ADMINISTRATOR  
CITY OF NAPOLEON, OHIO

DATE

DECEMBER 2001

I HEREBY CERTIFY THIS SURVEY TO BE CORRECT TO THE BEST OF MY KNOWLEDGE.

HERBERT BEHRMAN, REG. SURVEYOR No. 5778  
7-234 ROAD D  
HAMLER, OHIO 43524